

PROPOSED BUILDING AT R.S. NO 1873. BLACK NO: 38, DOOR NO 54/A,
PATTUNUL KARAR 5TH SE., KRISHNA SAI COLONY, MYLAPORE, MADRAS-4



A/16198/94/94

Planning Permit No. **APPROVED**
SUBJECT TO THE CONDITIONS IN
THIS OFFICE LETTER.
No. **A/336/94** Date **4.8.94**
e/c
FOR MEMBER SECRETARY
MADRAS METROPOLITAN
DEVELOPMENT AUTHORITY
MADRAS - 600 008.

R.C.C. ROOF SLAB WITH WEATHERING COURSE

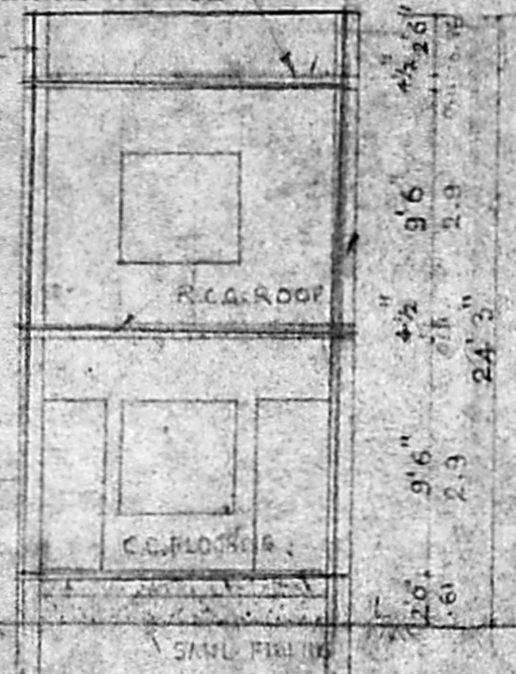

SECTION A-A

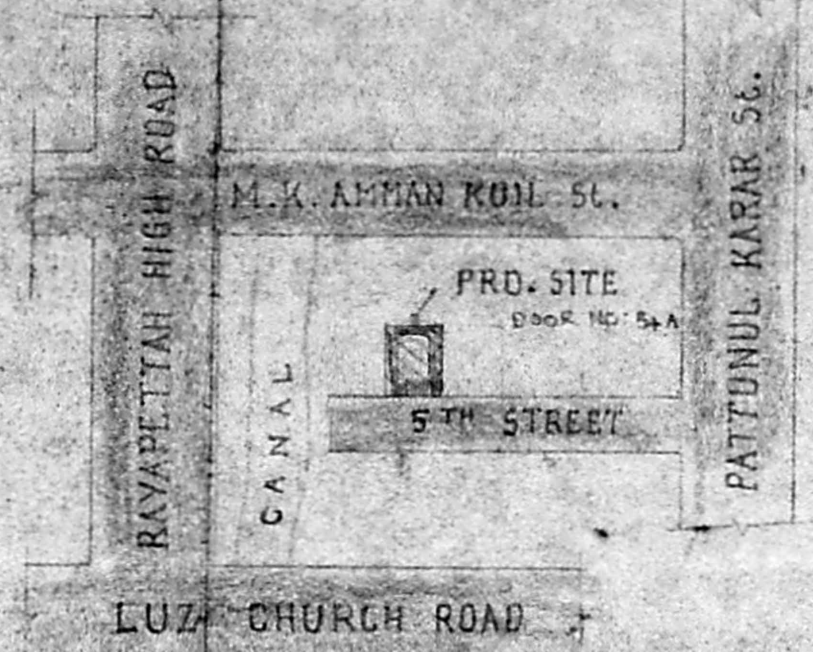

KEY PLAN (NTS)

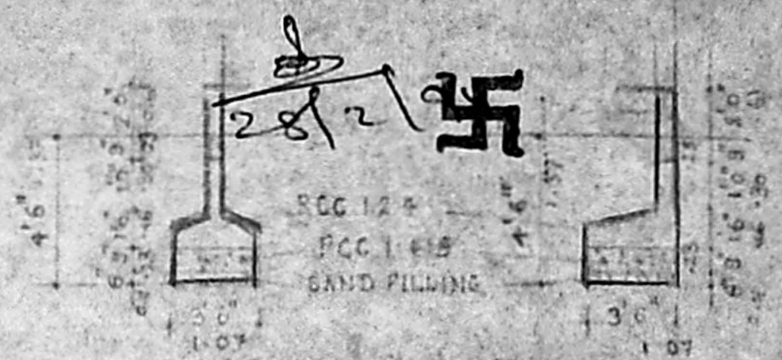

FOUNDATION DETAILS

JOINERY DETAILS

D. DOOR	3'0" X 7'0"	0.91 X 2.13
W. WINDOW	4'6" X 4'6"	1.37 X 1.37
V. VENTILATOR	2'0" X 2'0"	0.61 X 0.61

COLOUR INDEX

PROPOSED ROAD SITE BOUNDRY

AREA DETAILS

GROUND FLOOR AREA	269.50 SFL	25.03 m ²
FIRST FLOOR AREA	253.125 SFL	23.51 m ²
TOTAL AREA	522.625 SFL	48.55 m ²
PLOT AREA	364.5 SFL	33.86 m ²
F.S.I	1.48	COVERAGE 73.9%

Ph: 613553

SHREEVARI CONSULTANTS

No. 12, Sixth Main Road,
Jawahar Nagar, Agaram,
Madras - 600 082.

Scale 1" 80" 1:100.

M. R. Deena Kumar
Phony. 51330

M. R. DEENA KUMAR, B.Sc., D.C.E.,
Consulting Civil Engineer & Contractor,
Madras Corporation Licensed Surveyor,
Licence No: 139
Off: 18/2, Red-hills Road, Kolathur,
Madras-99, (Opp Moogambigal Theatre)
Res: 12, Sixth Main Road, Jawahar Nagar,
Agaram, Madras-600 082
LICENCED SURVEYOR

M. Ramachandran
M. RAMACHANDRAN

OWNER

30/3/94
31/3/94

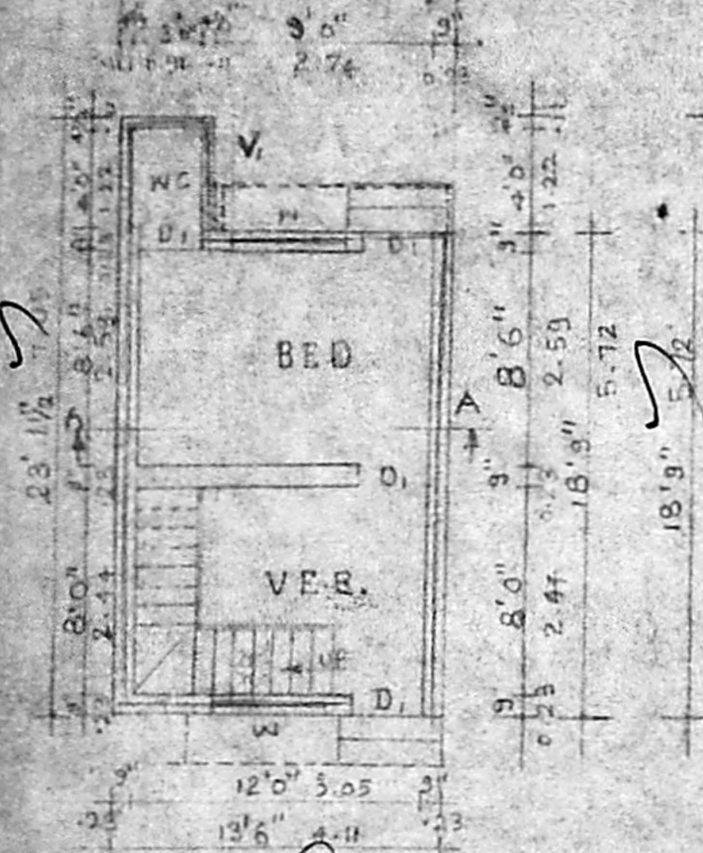

G.F. PLAN

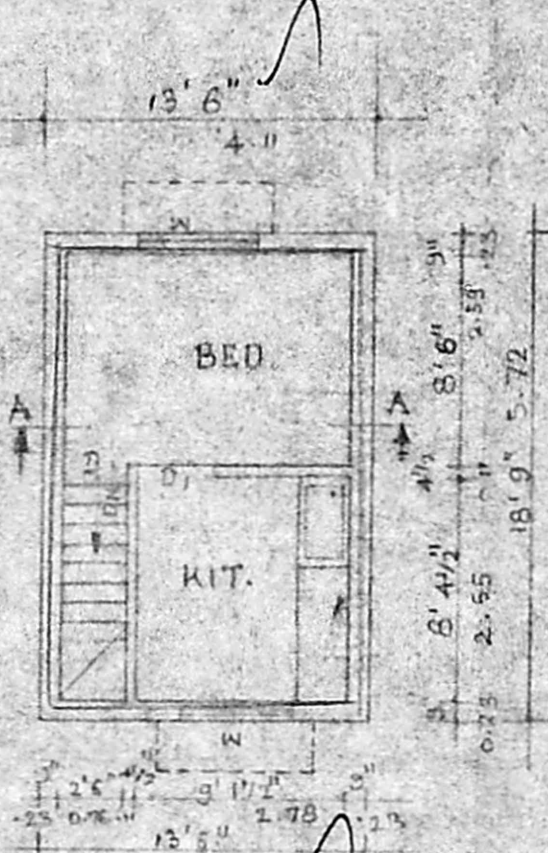

F.F. PLAN

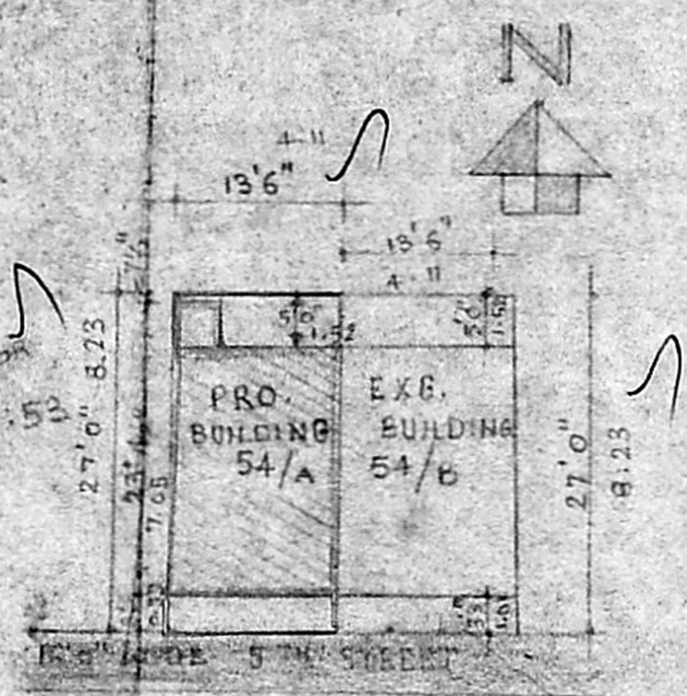

SITE PLAN

SCALE 1" 160"